

Adoption Date: February 12, 2018  
 Effective Date: March 14, 2018

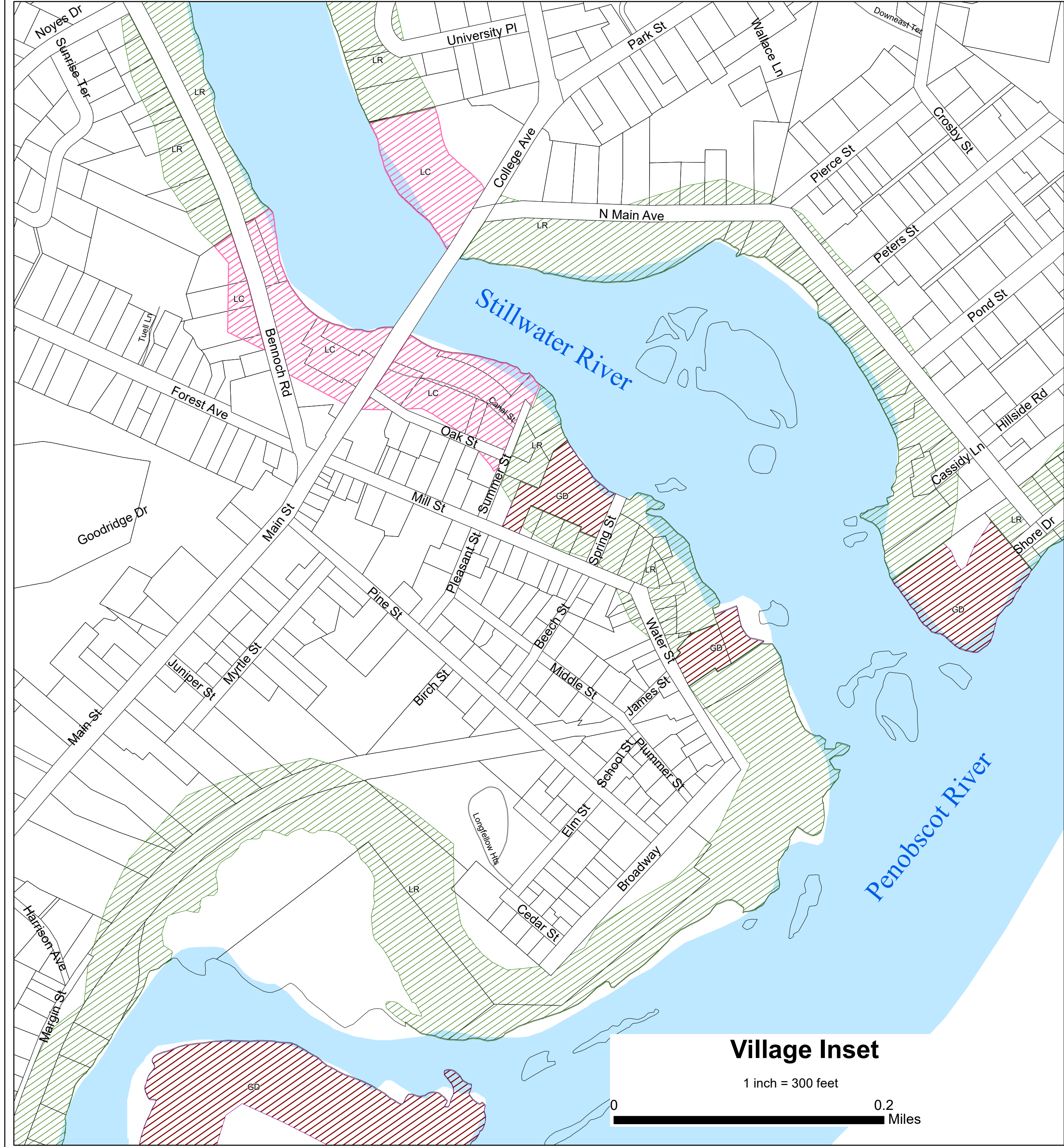
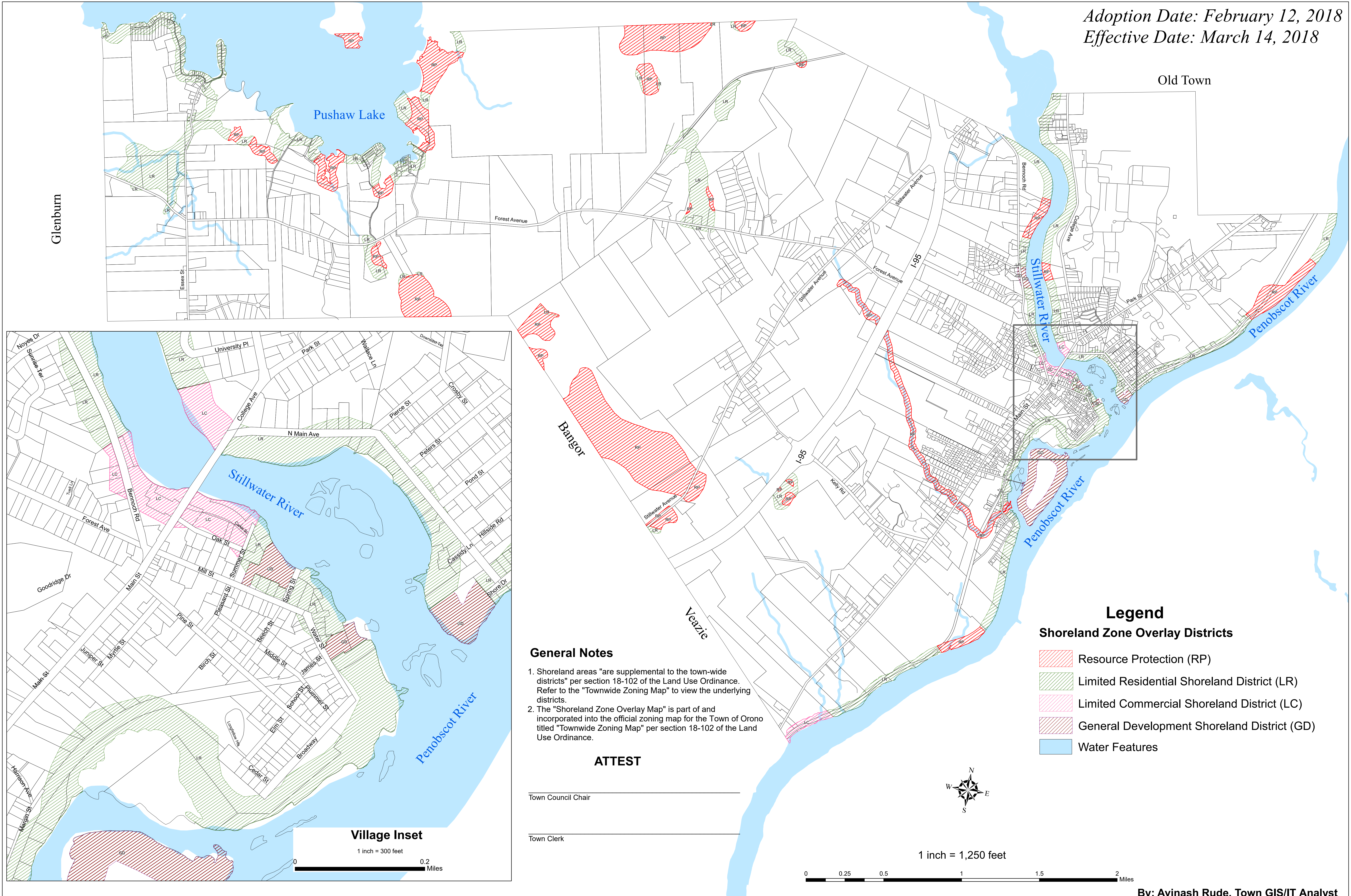

**General Notes**

1. Shoreland areas "are supplemental to the town-wide districts" per section 18-102 of the Land Use Ordinance. Refer to the "Townwide Zoning Map" to view the underlying districts.
2. The "Shoreland Zone Overlay Map" is part of and incorporated into the official zoning map for the Town of Orono titled "Townwide Zoning Map" per section 18-102 of the Land Use Ordinance.

**ATTEST**

\_\_\_\_\_  
 Town Council Chair

\_\_\_\_\_  
 Town Clerk

